

Patient report

Bio-Rad DATE: 04/27/2019
D-10 TIME: 06:25 PM
S/N: #DJ4I016123 Software version: 4.20-2
Sample ID: 10479461
Injection date 04/27/2019 05:06 PM
Injection #: 34 Method: HbA1c
Rack #: --- Rack position: 3

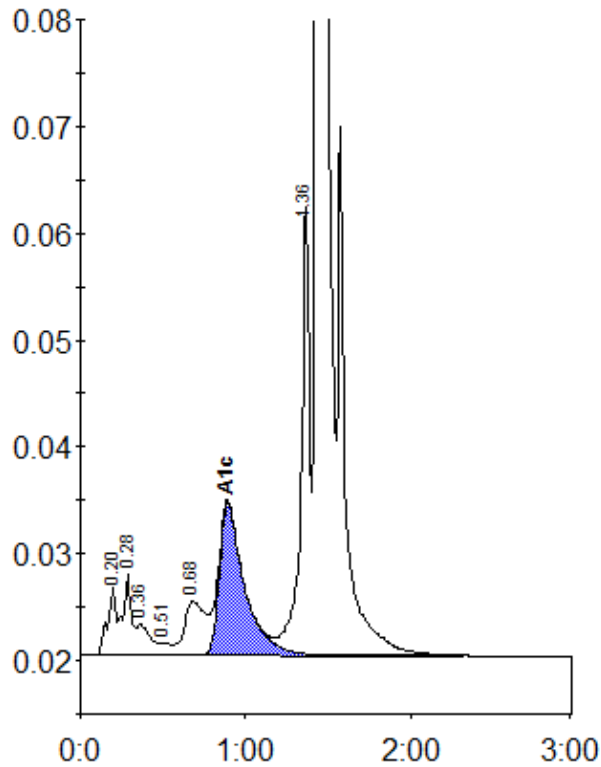

Peak table - ID: 10479461

Peak	R.time	Height	Area	Area %
A1a	0.20	6384	23184	0.9
A1b	0.28	7552	28504	1.1
Unknown	0.36	2873	16204	0.7
F	0.51	1107	4771	0.2
LA1c/CHb-1	0.68	5041	43946	1.8
A1c	0.89	14215	150793	8.3
P3	1.36	42359	154405	6.2
A0	1.44	677297	2070882	83.1
Total Area:	2492690			

Concentration:	%
A1c	8.3